

Arboretum & Story Telling Pavilion

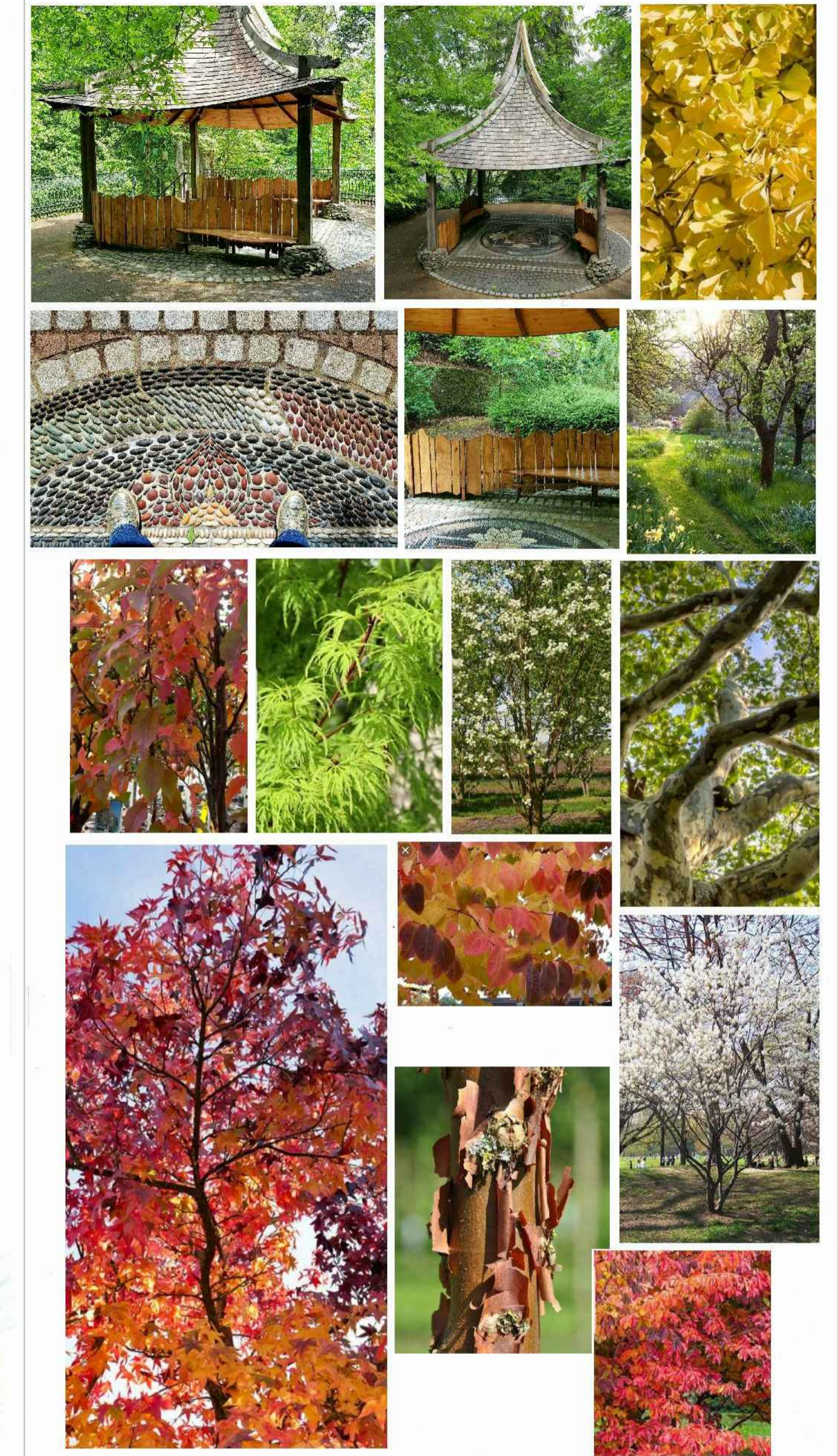

Arboretum Planting Plan

Arboretum & Storytelling Pavilion

Tucked away in the north-west corner of the site in amongst a collection of fine specimen trees is the Storytelling Pavilion ... The pre-existence of mature trees here make this an ideal area for establishing a small Arboretum, underplanted with a collection of spring flowering bulbs, which blend seamlessly with the wild flower meadow beneath the apple trees in the adjacent Orchard. A meandering path leads to the slightly hidden, simple, yet elaborate abode of the Storyteller. The emphasis is on creating an atmosphere of enchantment for children and adults to witness special events in an intimate environment, close to the natural world. The shelter is a beautiful work of art in itself, with an ingeniously designed roof reminiscent of an Asian pagoda, and a pebble mosaic floor. This expertly crafted space is one of the jewels in the crown of the site and will provide a delightful space for personal reflection, picnics, counselling or mentoring, and small-scale ceremonies as well as for storytelling events. Surrounding the pavilion, a selection of elegant, yet robust, architectural specimen trees with fantastic autumn colour, or scent, have been chosen to bring the landscape alive.

1. Amelanchier lamarckii
2. Parrotia Persica
3. Pyrus calleryana 'Redspire'
4. Ginkgo biloba
5. Acer palmatum var. Dissectum 'Seiryu'.
6. Cercidiphyllum japonicum
7. Sorbus aria lutescens
8. Platanus x hispanica
9. Acer griseum
10. Liquidambar styraciflua
11. Prunus maackii 'Amber beauty'
12. Populus balsamifera

The arboretum area to be under planted with spring flowering bulbs : narcissus, snakeshead fritillaries, camassia, crocus, snowdrop.

Site preparation:

The roots of the existing trees are not to be disturbed, nor compacted in anyway. The land contour and level change created by the sinuous bank level change on the main grass expanse tapers away south to north, meaning that in the northwest corner, the levels remain unchanged, thus preserving existing tree roots...



Project address :	GREENMANTLE GARDENS DESIGN	greenmantlegardens.com 62 North street, Ashburton Devon TQ13 7QG	February 2021
BOW VILLAGE HALL Station Road Bow DEVON EX17 6HU	Director : Françoise Elvin Assistant landscape designer : Solenne Fretlon	info@greenmantlegardens.com +44 (0) 7753 660 618	Scale : 1 : 100 @ A1
Client : Bow Village Hall committee			Plan : 5 of 7